Procedure for Certificate of Interested Parties (Form 1295) Contracts

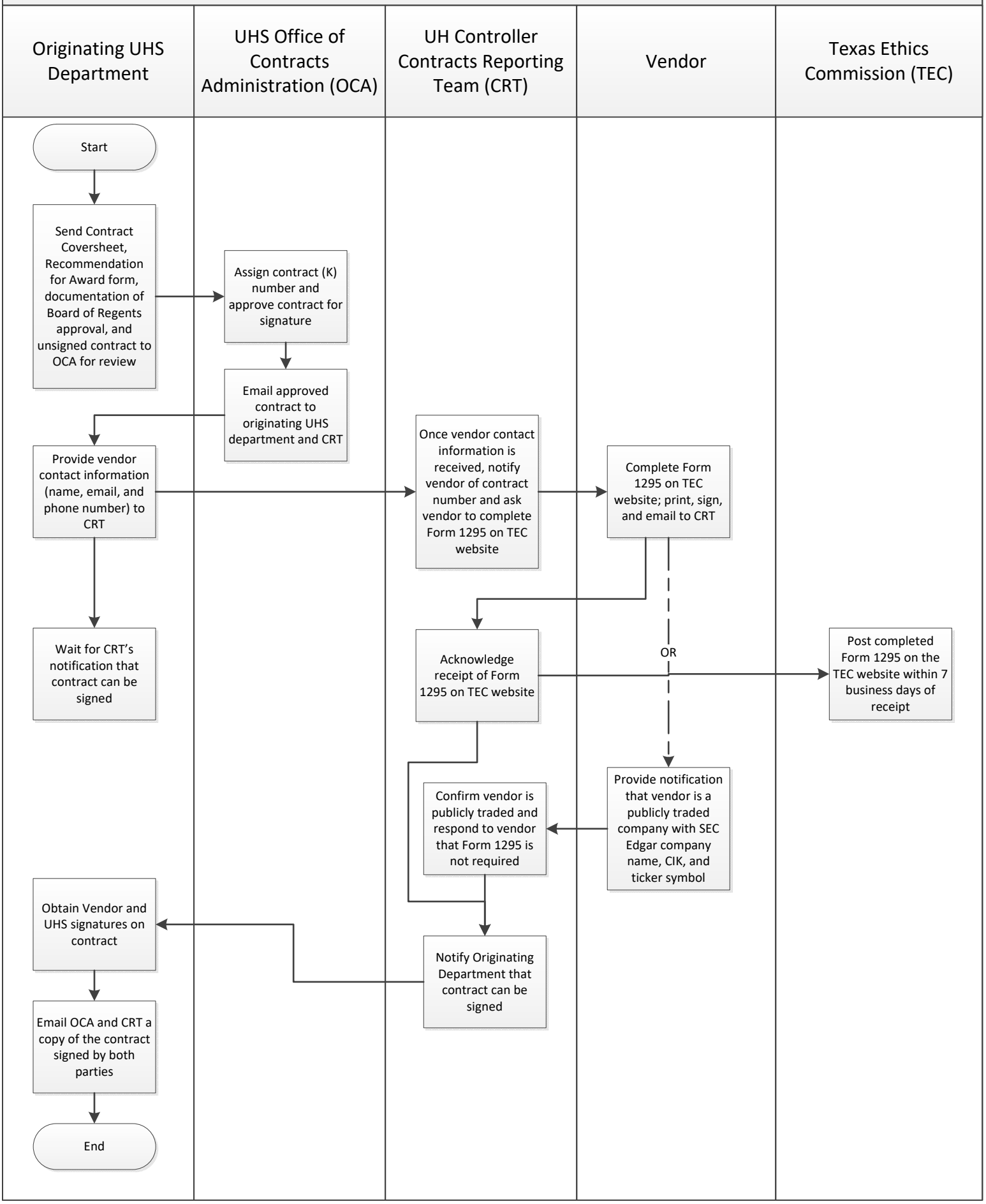

Updated 3/11/20