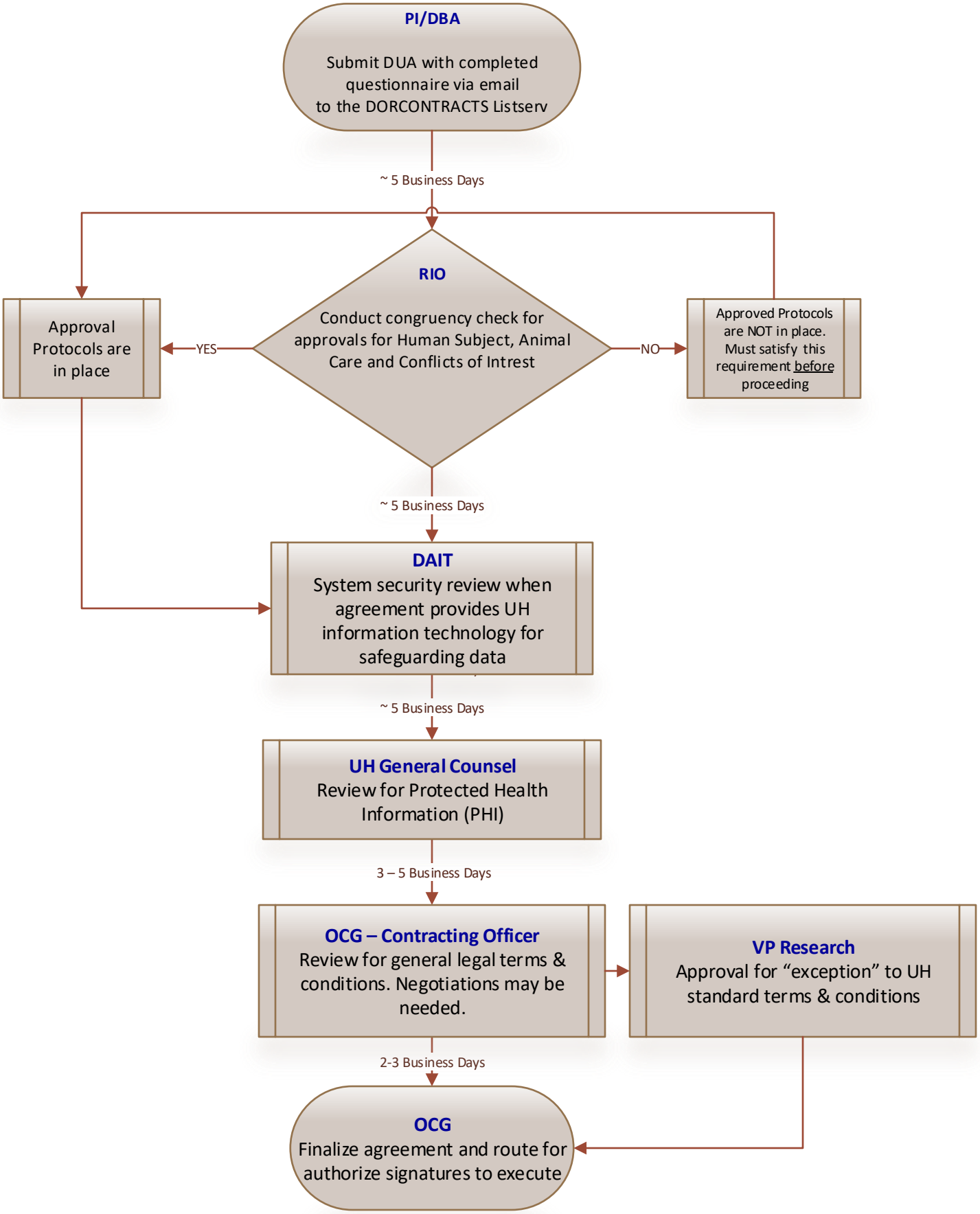Data Use Agreement (DUA)